

10230

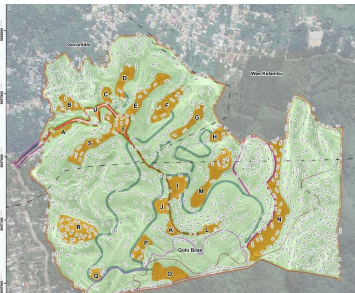

CENTIGI ISLAND

The total area of Centigi Island that can be developed is approx 12 Ha. However, this excludes the swamps and mangrove which, which can potentially be reclaimed legally to meaningfully add the area for development should there be an interest to do so.

Centigi Island has a land route that connects the island of Centigi with the island of Sumatra in the form of a small land that extends.

The condition of Centigi Island as a whole is rectangular in shape with a hill mound covering an area of 7,000m². And there is a beautiful rock hill backdrop. Currently the island is overgrown by grasslands of weeds and coconut trees.

Area

120000 m²

